



# SEAS

DISCUSSION PAPER NO. 60

A COLLECTION OF SOCIO-ECONOMIC DATA  
OF A MALAY VILLAGE IN KELANTAN

by

Yoshihiro TSUBOUCHI

April, 1973

---

The Center for Southeast Asian Studies

Kyoto University

Kyoto, Japan



DISCUSSION PAPER NO. 60

A COLLECTION OF SOCIO-ECONOMIC DATA  
OF A MALAY VILLAGE IN KELANTAN

by

Yoshihiro TSUBOUCHI

April, 1973

NOTE: This discussion paper is duplicated for private circulation and should not be quoted or referred to in publications without permission of the author.

— THE VILLAGE STUDIED —

This collection consists of some fifty statistical tables obtained through a socio-economic study of a Malay village in Kelantan, Malaysia. The field research was conducted in 1970/71. The village (kampong) consists of 146 Malay households with total population of 680. The houses are scattered roughly in line along the road connecting Pasir Mas to Tanah Merah, 1/4 to 1/2 mile away from the Kelantan River. The village was opened about 80 years ago by the people who had originally settled in the area nearer to the river. Rain-fed padi cultivation for self consumption and small scale rubber tapping along with other minor activities such as coconut-suger making had been supporting villagers' subsistence before tobacco cultivation was introduced in 1968 by Malayan Tobacco Company utilizing the padi-field during the dry season. Eighty-five percent of the households are now growing tobacco. A field station of the Company built in the village also offers a chance of wage labour to the village girls. Rubber tapping, coconut-suger making, and other minor activities have been abandoned entirely or partially during the tobacco season, while padi cultivation remains basically same as before.

## CONTENTS

### PART ONE : FAMILY AND RESIDENCE

Table 1	Population by sex and age-group
Table 2	First marriages by age at marriage, for each sex
Table 3	Remarriages by age at marriage, for each sex
Table 4	Persons ever married by marital experience
Table 5	Marriages by marital experience of husband and wife
Table 6	Marriages by degree of kin-relation
Table 7	First marriages by amount of marriage payment
Table 8	Persons ever divorced by age-group, for each sex
Table 9	Persons ever married by number of divorces ever experienced, for each sex
Table 10	Divorces by duration of marriage and number of children
Table 11	Divorces by category of initiator
Table 12	Taking over of the children of divorce by category of kin-relation
Table 13	Marriages and divorces by kin-relation between husband and wife
Table 14	Marriages/divorces ratio of community endogamous marriages in comparison with total marriages/divorces ratio
Table 15	Marriages, divorces, and revocations( <u>rojok</u> ) in Kelantan, 1948-1970
Table 16	Remarriages by duration of widowhood and/or divorced-hood
Table 17	Households by number of household members
Table 18	Households by family composition type
Table 19	Disposal of parents' property by composition of siblings and way of division
Table 20	Couples by marital residence and relative size of respective land holding
Table 21	Related neighbours by type of kin-relation
Table 22	Households with no relatives in the neighbourhood by ownership status of the compound

### PART TWO : SUBSISTENCE

Table 23	Households by area of padi-field owned and area of rubber estate owned
Table 24	Households by area of cultivation
Table 25	Tobacco cultivating households by size of cultivation, 1968-1971



Table 26	Purchase of land by kin-relation of the former owner
Table 27	Tenancy by tenant's relation to the owner
Table 28	Tenancy by owner's relation to the tenant
Table 29	Padi-cultivating households by number of labour force in the family
Table 30	Plots by variety of padi planted: 1970/71
Table 31	Padi-cultivating households by owing status of agricultural tools
Table 32	Agricultural tools by place of purchasing
Table 33	Padi-cultivating households by agricultural labour mobilized for preparing padi-field
Table 34	Padi-cultivating households by agricultural labour mobilized for preparing seedlings
Table 35	Padi-cultivating households by agricultural labour mobilized for transplanting
Table 36	Padi-cultivating households by agricultural labour mobilized for harvesting
Table 37	Households by sex and age-group of household head, land holding status, and the year of starting tobacco cultivation
Table 38	Households by scale of income from tobacco cultivation, 1968-1971
Table 39	Seasonal workers at M.T.C. (Malayan Tobacco Co.) from Kampong Galok by sex and age-group
Table 40	Total income by income source
Table 41	Households by income scale and household members
Table 42	Households by income scale and size of labour force
Table 43	Households by income scale and sex & age-group of the household head
Table 44	Households by income scale and type of residence
Table 45	Households by method of obtaining padi and amount of padi obtained

### PART THREE : MISCELLANY

Table 46	Males ever studied at <u>pondok</u> (religious boarding school) by age-group
Table 47	Persons over 20 by sex & age-group and level of education
Table 48	Persons over 20 by sex & age-group and literacy
Table 50	Persons between 13-20 by sex & age and experience of schooling
Table 51	Ever-married women by age-group and number of live-births
Table 52	Bicycles, radios, and sewing machines by years since obtaining

## PART ONE : FAMILY AND RESIDENCE

Table 1 Population by age-group and sex

as of June 1, 1971

age-group	male	female	total
0 - 4	55	43	98
5 - 9	59	46	105
10 - 14	52	45	97
15 - 19	36	43	79
20 - 24	22	26	48
25 - 29	18	17	35
30 - 34	19	21	40
35 - 39	17	14	31
40 - 44	18	22	40
45 - 49	12	15	27
50 - 54	15	16	31
55 - 59	7	7	14
60 - 64	9	11	20
65 - 69	5	4	9
70 - 74	1	1	2
75 -	1	3	4
total	346	334	680

Table 2 First marriages by age at marriage, for each sex

age at 1st marriage	male	female
11		1
12		7
13		10
14	1	15
15	5	41
16	2	19
17	3	26
18	15	17
19	9	5
20	39	6
21	9	1
22	8	1
23	6	
24	2	
25	10	1
26	2	
27	2	
28		
29	1	
30	6	
31 -	1	
total	121	151
average	21.5	16.5

Table 3 Remarriages by age at marriage, for each sex

age at re-marriage	male	female
11		
12		
13		1
14		3
15		2
16		4
17	1	2
18	1	8
19		5
20	4	12
21	5	9
22	4	6
23	3	5
24	5	5
25	7	3
26	6	4
27	6	3
28	3	5
29	2	3
30	8	9
31	2	2
32	3	2
33	2	1
34	2	1
35	9	8
36	3	5
37	2	2
38	2	
39		2
40	1	4
41	2	
42	2	3
43		1
44	2	1
45	4	1
46	1	
47	3	1
48		
49 -	4	1
unknown	10	5
total	109	129
average	32.0	27.1



Table 4 Persons ever married by marital experience

number of marriages experienced	male	female
1	80	96
2	22	37
3	16	12
4	6	11
5	2	6
6	2	1
7	2	1
8	1	
unknown	1	1
total	132	165

51 (38.6%)      68 (41.2%)

Table 5 Marriages by marital experience of husband and wife

a. marriages experienced by males

	marital experience of husband							total
	1	2	3	4	5+	unknown		
1	113	17	8	3	1		142	
2	13	23	9	2	9		56	
3	2	9	4	4	3		22	
4	2	1	2	2	1		8	
5			4	1	1		6	
unknown	2	1	1	1	1	1	7	
total	132	51	28	13	16	1	241	

b. marriages experienced by females

	marital experience of husband							total
	1	2	3	4	5+	unknown		
1	139	13	8	2	1	1	164	
2	12	41	9		5	1	68	
3	4	17	4	1	3	2	31	
4	2	6	6	2	2	1	19	
5+		5	3	3			11	
unknown						1	1	
total	157	82	30	8	11	6	294	

Table 6 Marriages by degree of kin-relation

relation	male	female
first cousin ( <u>sa-pupu</u> )	9	9
second cousin ( <u>dua-pupu</u> )	10	10
first cousin's child ( <u>anak sa-pupu</u> )	7	7
parent's first cousin ( <u>pak sa-pupu</u> )		
other relatives	14	15
no relation	194	252
unknown	7	1
<b>total</b>	<b>241</b>	<b>294</b>

Table 7 First marriages by amount of marriage payment

amount (M\$)	information from males	information from females
22.5	1	1
32	1	1
100	1	6
150	3	2
200	19	18
250	1	1
300	5	6
400	4	5
500	1	2
unknown		1
<b>total</b>	<b>36</b>	<b>43</b>
<b>average</b>	<b>M\$229</b>	<b>M\$229</b>

note: Asked to the persons who married within those 10 years.

Table 8 Persons ever divorced by age-group, for each sex

age-group	male			female		
	ever married	ever divorced	%	ever married	ever divorced	%
10 - 19				11	1	9.1
20 - 29	31	3	9.7	40	8	20.0
30 - 39	33	9	27.3	34	13	38.2
40 - 49	30	14	46.7	38	19	50.0
50 - 59	22	15	68.2	23	12	52.2
60 -	16	10	62.5	19	8	42.1
total	132	51	38.6	165	61	37.0

Table 9 Persons ever married by number of divorces ever experienced, for each sex

number of divorces experienced	male	female
0	80	103
1	29	31
2	9	12
3	6	12
4	3	4
5	1	2
6	3	
unknown	1	1
total	132	165



Table 10 Divorces by duration of marriage and number of children

a. divorces experienced by males

number of children duration of marriage							total
	0	1	2	3	4	5+	
less than 6 months	20	1					21
6 months	1	1					2
less than 1 year	3	1					4
1 year	19	4					23
2 years	7	7					14
3	3	5	1	1			10
4	1	5	1	1			8
5	1	1	1				3
6		1					1
7		1		1			2
8		1					1
9							
10			2		1		3
11							
12							
13							
14							
15+			2			1	3
unknown	3		1	1			5
total	58	28	8	4	1	1	100

b. divorces experienced by females

	0	1	2	3	4	5+	total
less than 6 months	17						17
6 months	5						5
less than 1 year	6	1					7
1 year	13	5					18
2 years	10	9					19
3	4	8	1	1			14
4	2	1	1				4
5	4	3	1				8
6	7			1			8
7		2	1	1			4
8	1						1
9		1	2				3
10		2	1	1			4
11							
12							
13		1					1
14							
15+	1		2			1	4
total	70	33	9	4	0	1	117

Table 11 Number of divorces by category of initiator

person who wanted divorce	divorces experienced by males	divorces experienced by females
husband	19	17
wife	38	49
husband & wife	11	25
wife's father	1	
unknown	31	26
total	100	117

Table 12 Taking over of the children of divorce by category of kin-relation

person who took over	divorces experienced by males	divorces experienced by females
wife	22	32
husband	10	2
wife's mother	4	7
husband & wife	4	3
husband's sister		1
wife's sister		1
children grown up	2	1
total	42	47

Table 13 Marriages and divorces by kin-relation between husband and wife

kin-relation	male			female		
	marriages	divorces	%	marriages	divorces	%
related	40	16	40.0	41	17	41.5
not related	194	79	40.7	252	100	39.7
unknown	7	5	-	1	0	-
total	241	100	41.5	294	117	39.8

Table 14 Marriages/divorces ratio of community endogamous marriages in comparison with total marriages/divorces ratio

		marriages	divorces	ratio
male	total marriages	241	100	41.5
	endogamous marriages	61	18	29.5
female	total marriages	294	117	39.8
	endogamous marriages	75	21	28.0



Table 15 Marriages, divorces, and revocations (rojok) in Kelantan, 1948 - 1970

year	marriages	divorces	rojok	divorces per 100 marriages
1948	12,488	11,625	683	93.1
49	13,256	11,384	1,007	85.9
50	12,326	11,163	768	90.6
51	13,131	10,247	923	78.0
52	11,391	9,298	805	81.6
53	11,092	8,777	657	79.1
54	10,003	7,549	681	75.5
55	11,639	7,660	702	65.8
56	13,830	7,846	749	56.7
57	7,611	4,747	467	62.4
58	10,723	8,530	644	80.0
59	10,054	6,856	738	68.2
60	9,810	6,363	668	64.9
61	7,176	5,068	514	70.6
62	8,399	5,463	517	65.0
63	7,987	5,278	1,447	66.1
64	8,264	5,270	584	63.8
65	8,275	5,052	519	61.1
66	8,177	4,395	810	53.8
67	6,933	4,489	458	64.8
68	7,703	4,423	419	57.4
69	8,668	4,518	546	52.1
70	8,136	4,352	583	53.5

Sources: 1948 - 1957      Gordon, S. Marriage/Divorce in the  
Eleven States of Malaya and Singapore,  
Intisari, Vol. 2, No. 2, N.D.  
1957 - 1970      Obtained from Mahkamah Shariah, Kelantan

Table 16 Remarriages by duration of widowhood and/or divorcedhood

duration	male			female		
	divorcé	widower	total	divorcée	widow	total
less than 6 months	18	3	21	26	4	30
6 months	2		2	5	1	6
less than a year	6	1	7	2	1	3
1 year	21	5	26	24	5	29
2 years	15	1	16	16	4	20
3	7		7	13	2	15
4	3		3	3	3	6
5	2		2	1		1
6	1		1		2	2
7	1		1	1		1
8	1		1	1		1
9						
10				1		1
11+					1	1
unknown	7	4	11	6	7	13
total	84	14	98	99	30	129

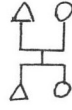
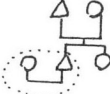

Table 17 Households by number of household members

members	households	%
1	10	6.8
2	12	8.2
3	28	19.2
4	24	16.4
5	20	13.7
6	21	14.4
7	19	13.0
8	5	3.4
9	3	2.1
10	3	2.1
11	1	0.7
total	146	100

average 4.7/household

note: A polygamy case in which two wives stay in separate houses was treated as two households.

Table 18 Households by family composition type

family cycle	total	normal	H or W deficient	Ch living apart		additional Ch living together		additional other relatives living together					
				Ch of couple	Ch of previous marriage	Ch of previous marriage	adopted Ch	grand Ch	divorced Da + her	newly married couple	nuclear family of Ch	other relatives	
	2	2											
	60	37	4	7	11	7							1
	26	11	2			2		7	5	3			
	17	4					5	6	1	2	1		1
	28	8					1	11	1	3		8	
total	133	62	6	7	11	9	6	24	7	8	9		2

Note: excludes unmarried young men living alone, polygamous families, and plural households living in a single house.



Table 19 Disposal of parents' property by composition of siblings and way of division\*

way of disposal	composition of siblings	way of division	
inheritance	both sexes	evenly divided	28
		unevenly divided	33
		{ no discrimination by sex**	{ 19
		{ favour given to males	{ 14
		cash obtained from disposal of parents' land divided among siblings	3
	single sex	{ evenly divided	7
	{ unevenly divided	1	
	only child	5	
no property to be inherited	{	disposed prior to parents' death	4
		no land owned	17
unknown			5
total			103

notes: \* Asked to the household-heads and their wives whose parents have been died, permitting duplication for the siblings in the same village.

\*\* Includes 4 cases in which one of the siblings got all by paying the others.

Table 20 Couples by marital residence and relative size of respective land holding

relative size of land holding marital residence	H > W	H = W	H < W	total
husband's side	40 (70.1)	6 (27.3)	6 (18.2)	52 (46.4)
neo-local	12 (21.1)	10 (45.4)	6 (18.2)	28 (25.0)
wife's side	5 ( 8.8)	6 (27.3)	21 (63.6)	32 (28.6)
total	57(100%)	22(100%)	33(100%)	112(100%)

Table 21 Related neighbours by type of kin-relation

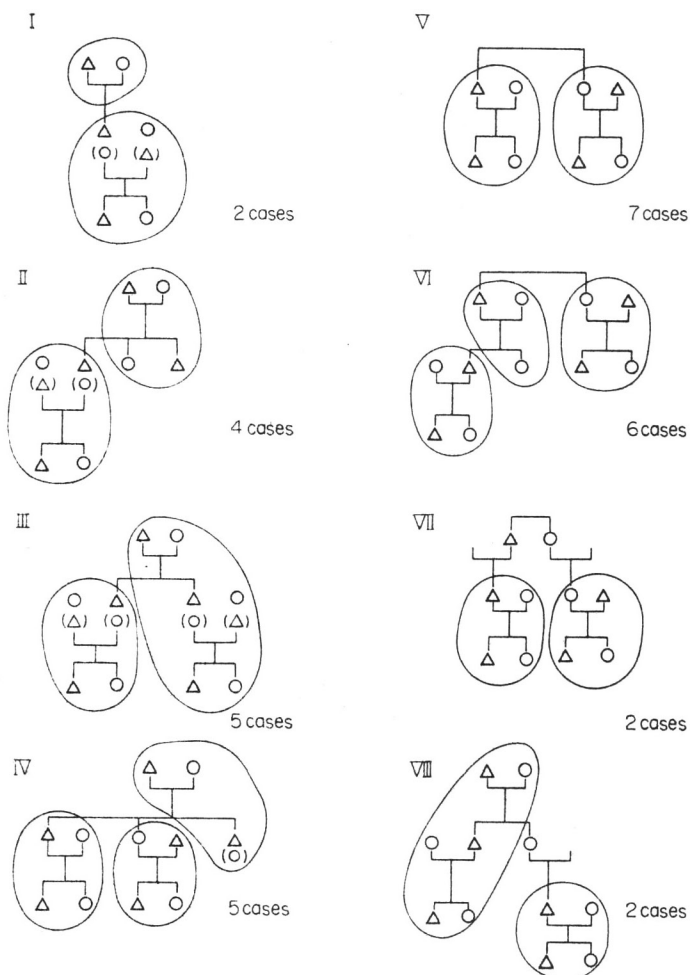

Table 22 Households with no relatives in the neighbourhood by ownership status of the compound

ownership status	number	%
own		
{ inherited	19	42.2
{ purchased	12	26.7
not own		
{ <u>tumpang</u> *	10	22.2
{ <u>sewa</u> **	4	8.9
total	45	100.0

notes: \* joining in with others  
 \*\* renting

PART TWO : SUBSISTENCE

Table 23 Households by area of padi-field owned and area of rubber estate owned

padi-field (acre)	rubber estate (acre)								total
	0	0 < a < 1	1 < a < 2	2 < a < 3	3 < a < 4	4 < a < 5	5 < a < 6	6 < a < 7	
0	27	19	6	5				1	58
0 < a < 1	7	30	6	5					48
1 < a < 2	2	5	4	2	1				14
2 < a < 3	3	4	5	1					13
3 < a < 4			1	1		1			3
4 < a < 5		2		1					3
5 < a < 6		2	1		1				4
6 < a < 7		1	1						2
a > 7			1						1
total	39	63	25	15	2	1	0	1	146

average per owner: padi-field 1.2 acres  
 rubber estate 1.7 acres

note: A polygamy case in which two wives stay in separate houses was treated as two households.

Table 24 Households by area of cultivation

padi-field (acre) rubber estate (acre)	area of cultivation (a)									total
	0	0 < a ≤ 0.5	0.5 < a ≤ 1.0	1.0 < a ≤ 1.5	1.5 < a ≤ 2.0	2.0 < a ≤ 2.5	2.5 < a ≤ 3.0	3.0 < a ≤ 3.5	a > 3.5	
0	44	7	11	3	3	2	1		1	72
0 < a ≤ 0.5	10	3	5	1	1					20
0.5 < a ≤ 1.0	12	4	6	3	1		2			28
1.0 < a ≤ 1.5		1	1	1		1				4
1.5 < a ≤ 2.0	3		2			2	1			8
2.0 < a ≤ 2.5	2		1		1					4
2.5 < a ≤ 3.0	2	1			1		1			5
3.0 < a ≤ 3.5		1								1
3.5 < a ≤ 4.0		1				2				3
4.0 < a ≤ 4.5										0
a > 4.5	1									1
total	74	18	26	8	7	7	5	0	1	146

average per cultivator: padi-field 1.3 acres  
 rubber estate 1.4 acres

note: A polygamy case in which two wives stay in separate houses was treated as two households.

Table 25 Tobacco cultivating households by size of cultivation, 1968 - 1971

number of plants cultivated	1968	1969	1970	1971
500	1	1	1	
1,000	46	60	45	16
2,000	12	21	43	19
3,000	5	10	17	22
4,000		2	6	24
5,000			1	20
6,000				14
7,000				4
8,000				2
9,000				1
10,000+				2
total	64	94	113	124
average	1,328	1,494	1,864	3,891

Table 26 Purchase of land by kin-relation of the former owner

relation	padi-field	rubber estate
parent	8	5
grand parent	1	0
sibling	8	6
uncle/ aunt	5	3
cousin	5	4
other relatives	8	7
non relation	26 (41.3%)	22 (46.8%)
unknown	2 (3.2%)	0
total	63 (100%)	47 (100%)

Table 27 Tenancy by tenant's relation to the owner\*

relation	padi-field	rubber estate
parent	2	5
uncle/aunt	2	0
sibling	11	0
child	7	3
grand child	4	0
cousin	2	2
nephew/niece	6	6
other relatives	9	1
no relation	15 (25.7%)	7 (29.2%)
total	58 (100 %)	24 (100 %)

note: \* Asked to the owners living in the village.

Table 28 Tenancy by owner's relation to the tenant\*

relation	padi-field	rubber estate
grand parent	2	2
parent	1	1
uncle/aunt	0	2
sibling	2	4
cousin	2	1
other relatives	1	5
no relation	8 (50.0%)	11 (42.3%)
total	16 (100 %)	26 (100 %)

note: \* Asked to the tenants living in the village.



Table 29 Padi-cultivating households by number of labor force in the family

female male	0	1	2	3	4	total
	0			1		
1	1	35	11	3		50
2		6	7	2		15
3		3	1			4
4		1				1
total	1	45	20	5	0	71

Table 30 Plots by variety of padi planted: 1970/71

variety	characteristic	number of plots
Pia (Piah)	for <u>tanah dalam</u>	274
Intan Belian	for <u>tanah darat</u>	103
Pok Dut	dry padi	33
Pak Amat	for <u>tanah dalam</u>	24
Segupal	for <u>tanah dalam</u>	18
Anak Ikan	for <u>tanah darat</u>	6
Ali Loghat	for <u>tanah darat</u>	6
Merak Siam	for <u>tanah dalam</u>	5
Padi Kedah		5
Mahsuri	new variety	3
Lembu Basah + Piah (mixed)		3
Nalong		2
Ria	new variety	2
Maya Batil		2
Pulut	glutinous rice	1
Bidor	dry padi	1
unknown		12
total		505

notes: tanah dalam = padi field with deep water  
tanah darat = padi field with shallow water

Table 31 Padi-cultivating households by owing status of agricultural tools

tools	number of tools					total	% owned	average per household
	0	1	2	3	4+			
plough	33	38				71	53.5%	0.54
hoe	5	27	25	10	4	71	93.0%	1.75
sickle	10	31	20	7	3	71	85.9%	1.48
tun for threshing	29	42				71	59.2%	0.59

Table 32 Agricultural tools by place of purchasing

place of purchasing	hoe number (%)	sickle number (%)
within the village	9 ( 7.3)	0
neighbouring village	33 (26.5)	10 ( 9.5)
from peddlers	0	20 (19.0)
Pasir Mas	62 (50.0)	32 (30.4)
Tanah Merah	11 ( 8.9)	5 ( 4.8)
other places in Kelantan	0	24 (22.9)
Kedah State	0	7 ( 6.7)
unknown	9 ( 7.3)	7 ( 6.7)
total	124 (100 )	105 (100 )

Table 33 Padi-cultivating households by agricultural labour mobilized for preparing padi-field

labour	method		
self ( <u>sendiri</u> )	bullocks	own	21
		own + hired	4
		hired	2
	buffaloes	own	10
		borrowed	1
		hired	2
	human power		2
helped free of charge	bullocks		2
hired ( <u>upah</u> )	bullocks		3
	buffaloes		2
	tractors		22
total			71

Table 34 Padi-cultivating households by agricultural labour mobilized for preparing seedlings

labour	composition of workers		
self	Wi		31
	Wi + Da		9
	Wi + Da + Hu		3
	Wi + Da + Mo		1
	Wi + Hu		7
	Wi + Mo		2
	Wi + Si		2
	Wi + other relatives		1
	Mo		2
self + hired	Wi + hired		2
	Wi + Da + hired		1
hired			4
purchased			1
total			66

note: excludes 5 households cultivating only dry padi.

Table 35 Padi-cultivating households by agricultural labour mobilized for transplanting

labour	composition of workers		
self	Hu + Wi	23	} 58
	Hu + Wi + So	3	
	Hu + Wi + So + Da	3	
	Hu + Wi + Da	1	
	Hu + Wi + Mo	1	
	Hu + Wi + Br + Si	2	
	Hu	12	
	Hu + So	1	
	Hu + Da	1	
	Hu + Mo	1	
	Wi	6	
	Wi + Da	3	
	Wi + So	1	
	self + hired	Hu + hired	
hired		6	
total		66	

note: excludes 5 households cultivating only dry padi.

Table 36 Padi-cultivating households by agricultural labour mobilized for harvesting

labour	composition of workers				
self	Hu + Wi	27	} 58		
	Hu + Wi + Ch	15			
	Hu + Wi + Ch + GrCh	1			
	Hu + Wi + Br + Si	3			
	Hu + Wi + Mo	1			
	Hu + Wi + Fa + Mo	1			
	Hu + Wi + other relatives	1			
	Hu	1			
	Hu + Ch	1			
	Wi + Ch	4			
	Wi + Fa + Mo	1			
	Wi + Fa	1			
	Wi	1			
	self + hired	Hu + Wi + Ch + hired		3	} 12
		Hu + Wi + hired		4	
Hu + hired		2			
Wi + hired		2			
Wi + Mo + hired		1			
hired		1			
total		71			

Table 37 Households by sex and age-group of household head, land holding status, and the year of starting tobacco cultivation

sex	age-group	land holding	year of starting tobacco				never engaged	total
			1968	1969	1970	1971		
M	20-29	own	6(66.7)	1(11.1)	0	0	2(22.2)	9(100)
		not own	3(20.0)	2(13.3)	3(20.0)	6(40.0)	1( 6.7)	15(100)
	30-39	own	12(42.8)	7(25.0)	4(14.3)		5(17.9)	28(100)
		not own	0	1(14.3)	4(57.1)		2(28.6)	7(100)
	40-49	own	14(60.9)	4(17.4)	4(17.4)	0	1( 4.3)	23(100)
		not own	1(33.3)	1(33.3)	0	1(33.3)	0	3(100)
	50-59	own	14(70.0)	5(25.0)	1( 5.0)	0	0	20(100)
		not own	1(50.0)	0	0		1(50.0)	2(100)
	60-	own	7(53.8)	4(30.8)	2(15.4)			13(100)
		not own	2(66.7)	1(33.3)	0			3(100)
F	20-29	own				0		0
		not own				1(100.0)		1(100)
	30-39	own					1(100.0)	1(100)
		not own					0	0
	40-49	own		1(33.3)	0	1(33.3)	1(33.3)	3(100)
		not own		0	1(50.0)	0	1(50.0)	2(100)
	50-59	own	2(28.6)	2(28.6)	0		3(42.8)	7(100)
		not own	0	0	1(100.0)		0	1(100)
	60-	own	1(20.0)	1(20.0)		2(40.0)	1(20.0)	5(100)
		not own	1(33.3)	0		1(33.3)	1(33.3)	3(100)

Table 38 Households by scale of income from tobacco cultivation, 1968-1971

income (M\$)	1968	1969	1970	1971
- 99	3	11	34	11
100 - 199	27	28	26	10
200 - 299	19	23	14	21
300 - 399	5	13	9	14
400 - 499	3	9	7	14
500 - 599	3	5	8	14
600 - 699	1	2	5	11
700 - 799	1		4	3
800 - 899			4	3
900 - 999				2
1000 -1099				1
unknown	2	3	2	20
total	64	94	113	124
average	M\$214	M\$221	M\$234	M\$384

Table 39 Seasonal workers at M.T.C. (Malayan Tobacco Co.) from Kampong Galok by sex and age-group

age-group	male		female	
	number	ratio to the total population of the same age-group (%)	number	ratio to the total population of the same age-group (%)
10 - 14			10	(22.2)
15 - 19	6	(16.7)	31	(72.1)
20 - 24	3	(13.0)	8	(33.3)
25 - 29			5	(27.8)
30 - 34	3	(16.6)	10	(45.5)
35 - 39	1	( 5.9)	4	(28.6)
40 - 44			2	( 9.1)
45 - 49			2	(13.3)
50 -			1	( 2.4)
total	13	( 6.9)	73	(29.8)

Table 40 Total income by income source

income source	amount of income	%	trend
tobacco cultivation	48,304 M\$	31.0	+
salary & wages	36,766	23.6	+
{ Malayan Tobacco Co.	{ 16,230	{ 10.4	{ +
{ others	{ 20,536	{ 13.2	{ +
business	24,771	15.9	+
rubber tapping	16,847	10.8	-
padi cultivation*	7,044	4.5	±
rent*	5,365	3.4	±
coconut sugar making	4,353	2.8	-
selling of cattles	3,370	2.2	±
carpenter & craftman	2,070	1.3	±
selling of fruits	1,120	0.7	±
working away from home	565	0.4	-
agricultural labour*	499	0.3	±
others	4,943	3.1	-
total	156,017	100	

note: \* includes income in padi.



Table 41 Households by income scale and household members

household members income	1-2	3-4	5-6	7-	total
- 499 <sup>M\$</sup>	13	15	4	1	33
500 - 999	7	18	15	5	45
1,000 - 1,499	2	12	12	13	39
1,500 - 1,999		4	5	3	12
2,000 - 2,499			4	7	11
2,500 - 2,999		1			1
3,000 - 3,499		1		2	3
3,500 - 3,999					
4,000 - 4,499					
4,500 - 4,999				1	1
total	22	51	40	32	145
average	M\$506	M\$918	1,171	1,616	1,076

note: A polygamy case in which two wives stay in separate houses was treated as one household.

Table 42 Households by income scale and size of labour force

labour force income	1	2	3	4	5	total
- 499 <sup>M\$</sup>	12	17	3	1		33
500 - 999	3	28	11	3		45
1,000 - 1,499	1	18	11	7	2	39
1,500 - 1,999		5	5	2		12
2,000 - 2,499		3	4	3	1	11
2,500 - 2,999		1				1
3,000 - 3,499		1	1		1	3
3,500 - 3,999						
4,000 - 4,499						
4,500 - 4,999	1					1
total	17	73	35	16	4	145
average	M\$596	1,009	1,263	1,293	1,964	1,076

note: Same to Table 41.

Table 43 Households by income scale and sex & age-group of the household head

sex age- group income	male					female					total
	20	30	40	50	60	20	30	40	50	60	
M\$	29	39	49	59		29	39	49	59		
- 499	7	3	2	2	6			1	6	6	33
500- 999	11	10	6	8	4			1	2	3	45
1,000-1,499	6	8	13	7	2		1	2			39
1,500-1,999		5	5	1	1						12
2,000-2,499		4	1	3	3						11
2,500-2,999		1									1
3,000-3,499		2		1							3
3,500-3,999											
4,000-4,499											
4,500-4,999		1									1
total	24	34	27	22	16		1	4	8	9	145
average M\$	818	1,138		992		1,004	873	336	396		1,076
	M\$1,543	1,230									

note: A polygamy case in which two wives stay in separate houses was treated as one household.

Table 44 Households by income scale and type of residence

type of residence income (M\$)	more than one household in a compound	single household in a compound				total
		inherited compound	purchased compound	staying without paying rent	rented	
- 299	11		1	1		13
300- 499	14	3	1	1	1	20
500- 999	33	7	1	3	1	45
1,000-1,499	28	4	3	4		39
1,500-1,999	6	3	1	1	1	12
2,000-2,499	8	1	2			11
2,500-2,999	1					1
3,000-3,499	1		1		1	3
3,500-3,999						
4,000-4,499						
4,500-4,999			1			1
total	102	18	11	10	4	145

note: Same to Table 43.

Table 45 Households by method of obtaining padi and amount of padi obtained

(padi (gantang) method of obtaining	padi amount (gantang)										total	average (gantang)
	49	50-99	100-199	200-299	300-399	400-499	500-599	600-699	700	700+		
(1) cultivation	6	3	12	22	10	2	2	1	1		59	236
(2) rent	8	7	4	8	1						28	111
(3) wage in kind	5	4	1		1						11	70
(1) + (2)			3	3		2	1				9	281
(1) + (3)			2								2	180
(2) + (3)			1								1	120
(1) + (2) + (3)				1							1	290
total	19	14	23	34	12	4	3	1	1		111	190

PART THREE : MISCELLANY

Table 46 Males ever studied at pondok (religious boarding school) by age-group

age-group	total population	ever studied	%
20 - 24	22	2	9.1
25 - 29	18	3	16.7
30 - 34	19	5	26.3
35 - 39	17	4	23.5
40 - 44	18	6	33.3
45 - 49	12	6	50.0
50 - 54	15	11	73.3
55 -	23	7	30.4
total	144	44	30.6

Table 47 persons over 20 by sex & age-group and level of education\*

sex	age-group	no school- ing	primary						secondary					total
			1	2	3	4	5	6+	1	2	3	4	5	
male	20-24	2				2	15	1	1	1				22
	25-29	3		2		2	10			1			18	
	30-34	7	1		1	3	2	5					19	
	35-39	8	1	2		2	1	3					17	
	40-44	16	1		1								18	
	45-49	12											12	
	50-54	15											15	
	55-59	7						-					7	
	60-64	9											9	
	65-	7											7	
	total	86	3	4	2	9	3	33	1	1	2		144	
female	20-24	10	1	1	2	1	2	6		1		2	26	
	25-29	11				4	2						17	
	30-34	16	1	1	1		1	1					21	
	35-39	14											14	
	40-44	21						1					22	
	45-49	15											15	
	50-54	15		1									16	
	55-59	7											7	
	60-64	11											11	
	65-	8											8	
	total	128	2	3	3	5	5	8	1		2		157	

note: excludes those who received education at pondok.

Table 49 Persons over 20 by sex & age-group and literacy

age-group	male			female		
	literate	illiterate*	total	literate	illiterate*	total
20-24	19 (86.4)	3 (13.6)	22 (100)	15 (57.7)	11 (42.3)	26 (100)
25-29	14 (77.8)	4 (22.2)	18 (100)	6 (35.2)	11 (64.8)	17 (100)
30-34	16 (84.2)	3 (15.8)	19 (100)	4 (19.0)	17 (81.0)	21 (100)
35-39	10 (58.8)	7 (41.2)	17 (100)	0 ( 0.0)	14(100.0)	14 (100)
40-44	7 (38.9)	11 (61.1)	18 (100)	1 ( 4.5)	21 (95.5)	22 (100)
45-49	5 (41.7)	7 (58.3)	12 (100)	1 ( 6.7)	14 (93.3)	15 (100)
50-54	4 (26.7)	11 (73.3)	15 (100)	1 ( 6.2)	15 (93.8)	16 (100)
55-59	1 (14.3)	6 (85.7)	7 (100)	0 ( 0.0)	7(100.0)	7 (100)
60-64	1 (11.1)	8 (88.9)	9 (100)	0 ( 0.0)	11(100.0)	11 (100)
65-	1 (14.3)	6 (85.7)	7 (100)	0 ( 0.0)	8(100.0)	8 (100)
total	78 (54.2)	66 (45.8)	144 (100)	28 (17.8)	129 (82.2)	157 (100)

note: \* includes those who are able to write only their names.

Table 50 Persons between 13 - 20 by sex & age and experience of schooling

sex	age	no schooling	dropped out from primary school	graduated from primary school	entered secondary school	unknown	total
male	13	2	0	1	12		15
	14	1	1	0	5		7
	15	1	0	1	8		10
	16	2	0	0	2		4
	17	0	0	2	3		5
	18	0	1	5	2		8
	19	1	1	3	2		7
	20	1	1	1	0		3
	total	8	4	13	34		59
female	13	1	0	2	5		8
	14	2	2	2	6		12
	15	3	6	2	5		16
	16	1	2	3	0		6
	17	1	2	0	1		4
	18	3	1	4	1		9
	19	2	1	4	0		7
	20	1	2	3	1	1	8
	total	14	16	20	19	1	70

Table 51 Ever-married women by age group and number of live-births

age-group	number of live-births											total	average per woman	
	0	1	2	3	4	5	6	7	8	9	10			11
10-14	1												1	-
15-19	3	4	1	2									10	1.20
20-24	2	8	8	3	1		1						23	1.87
25-29	1	1	3	4	4	3	1						17	3.29
30-34	1	4	1	6	3	2	1	3					21	3.48
35-39			1	1		3	3	1	3		1	1	14	6.43
40-44	2	1	1	2	3	2	2	2	4	2	1		22	5.32
45-49	1	2	1	2	1	4	1			1	1	1	15	4.67
50-54			1	4	3	7	1						16	4.19
55-59	2	1	1	1		1			1				7	2.71
60-64	1		1	3	2	1	2			1			11	4.09
65-		1		1			3	3					8	5.38

Table 52 Bicycles, radios, and sewing machines by years since obtaining

years	bicycle	radio	sewing machine
less than 1	13	8	1
1	23	5	1
2	10	5	2
3	14	6	2
4	4	4	2
5	6	5	1
6	2	5	2
7		2	1
8	1		2
9			
10	9		8
11			1
12	2		
13	1		2
14	2		
15 or more	1	1	8
unknown		3	1
total	88	44	34